



PROPOSED SITE PLAN

Do not alter this drawing
 Drawing to be used in conjunction with the consultation document
 Copyright © 2014 Vincent & Brown. All rights reserved. No part of this drawing may be reproduced without the prior written permission of Vincent & Brown.



revision	date	description

Vincent & Brown
 20 Linton St, Middlesbrough Business Park
 5th East Lane, Middlesbrough, York, YO21 2DD
 © 2014 Vincent & Brown. All rights reserved. Email: info@vincentandbrown.com

address
 3 West End Road
 Sheffield S10 2NS

project
 Proposed Site Plan

scale
 1:200 @ A3

job number date sheet drawing number version
 21-134 14.12.21 Planning 105 P00

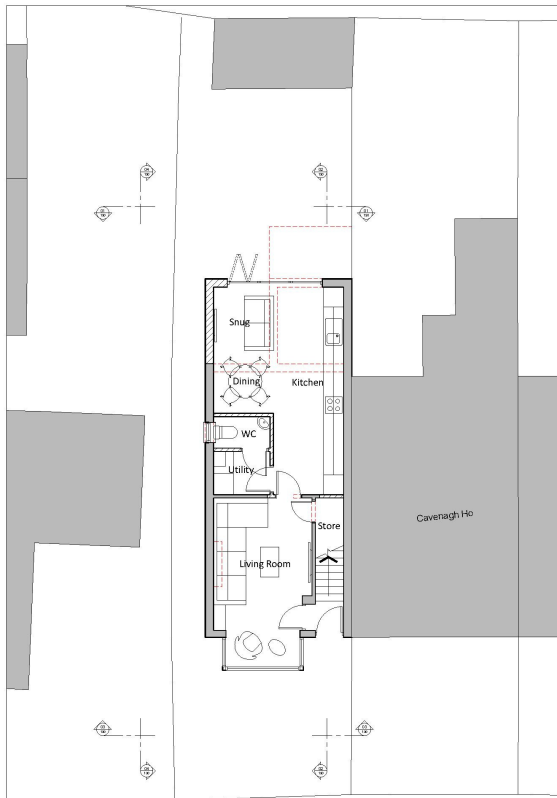

PROPOSED GROUND FLOOR PLAN

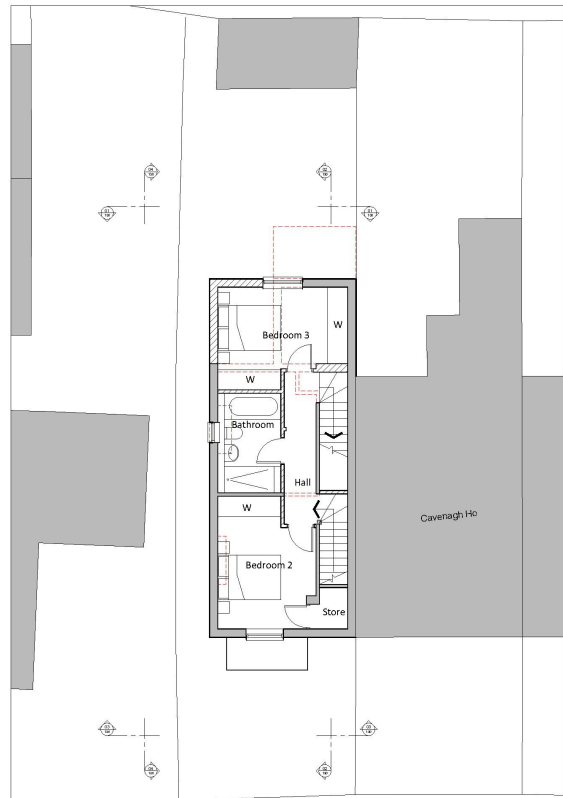

PROPOSED FIRST FLOOR PLAN

Do not scale from this drawing
 Drawings to be used in conjunction with the specification document
 Copyright © 2021 Vincent & Brown. All rights reserved. No part of this document may be reproduced without the prior written permission of Vincent & Brown.



KEY

- Existing Walls
- Proposed Walls
- Demolition

Vincent & Brown
 2016/12, Middleway Business Park
 5th East Lane, Southampton, Hampshire, UK, SO2 2SD
 © 0203 292821 or visit@vincentandbrown.com

Client
 3 West End Road
 Sheriff Hutton

Project
 Proposed Floor Plans
 Ground and First Floors

Scale
 1:100 @ A3

Job number Date Issue Drawing number version
 21-134 14.12.21 Planning 110 P00

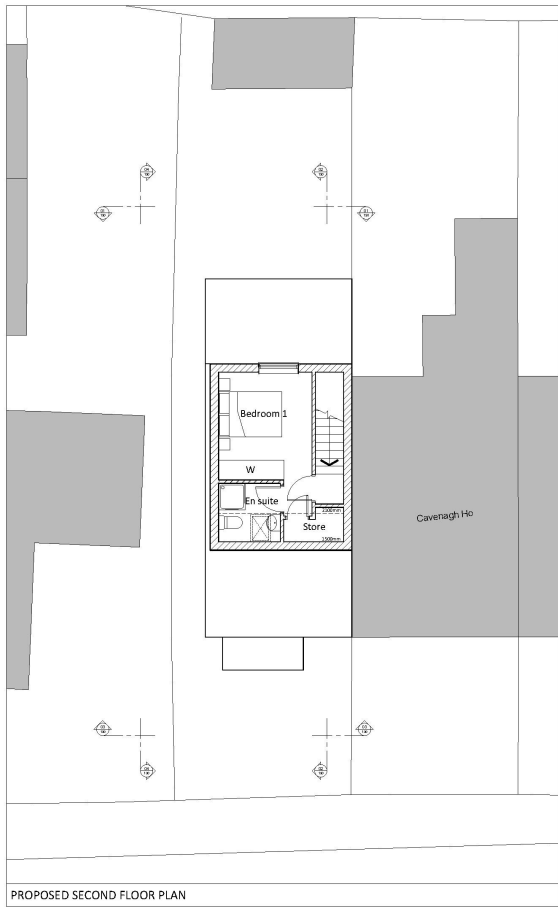

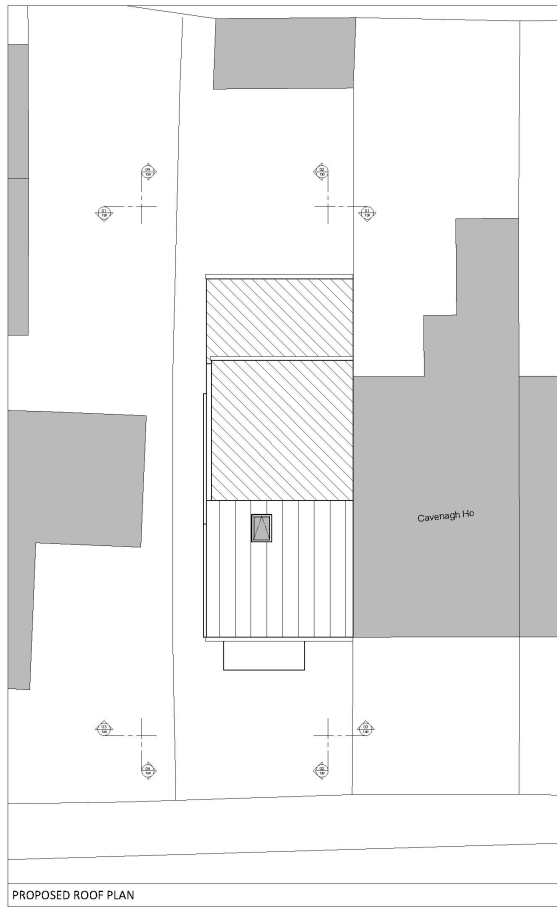

PROPOSED SECOND FLOOR PLAN



PROPOSED ROOF PLAN

Do not scale from this drawing
 Drawing to be used in conjunction with the specification document
 Copyright © 2014 Vincent & Brown. All rights reserved. No part of this document may be reproduced or transmitted in any form or by any means, electronic or mechanical, including photocopying and recording, or by any information storage and retrieval system, without permission in writing from Vincent & Brown.



KEY	
	Proposed Walls
	Existing slate roof
	Proposed flat GRP roof

author: Vincent & Brown
 date: 21/11/2014
 description: Proposed Floor Plans
 Second Floor and Roof

client:
 3 West End Road
 Sheriff Hutton

scale:
 1:100 @ A3

job number: 21-134
 date: 14.12.21
 drawing number: 111
 version: P00

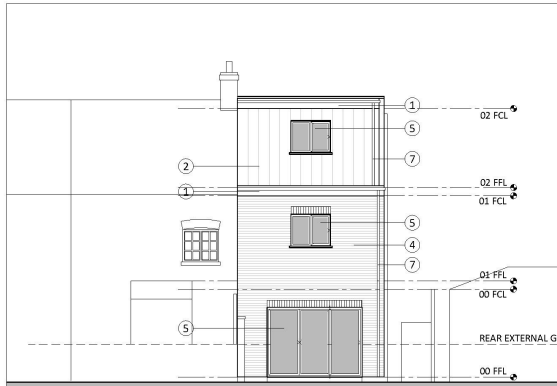

01 - PROPOSED NORTH ELEVATION

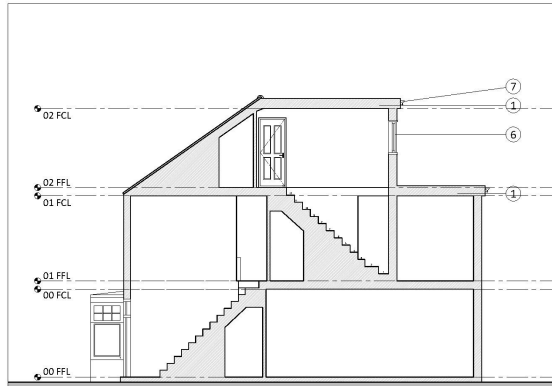

02 - PROPOSED EAST SECTION ELEVATION

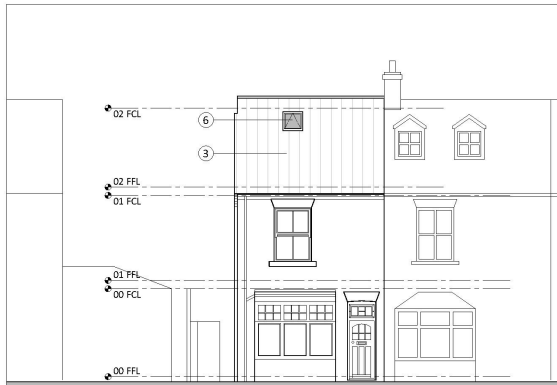

03 - PROPOSED SOUTH ELEVATION

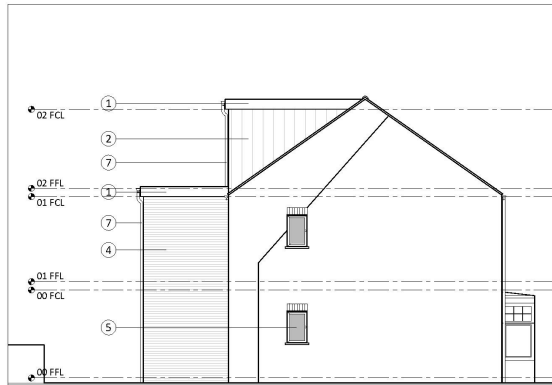

04 - PROPOSED WEST ELEVATION

Do not scale from this drawing
 Drawing to be used in conjunction with the specification document
 Contractor to check all dimensions on site and notify client and browser of any discrepancies and to be approved by the client

- ① GRP roof
- ② Hung tiles (slate)
- ③ Slate roof
- ④ Facing brickwork to match existing
- ⑤ uPVC windows and doors
- ⑥ Velux roof window
- ⑦ Rainwater goods to match existing

KEY

vincent & brown
 2016/12, Middlemore Business Park
 3rd East Lane, Southgate, York, YO25 2DD
 © 2020 Vincent & Brown Ltd. All rights reserved.

Project:
 3 West End Road
 Sheriff Hutton
 Proposed Elevations

Scale:
 1:100 @ A3
 Job number: 21-134 Date: 14.12.21 Drawing number: 130
 Status: P00